

GEORGIA-PACIFIC GYPSUM, LLC IS PROVIDING THIS DETAIL AS A SERVICE TO OUR CUSTOMERS. PLEASE OBTAIN APPROVAL FROM THE PROJECT'S ARCHITECT, ENGINEER OR OTHER DESIGN AUTHORITY AND REVIEW WITH LOCAL BUILDING CODE OFFICIALS BEFORE YOU IMPLEMENT THIS DETAIL.

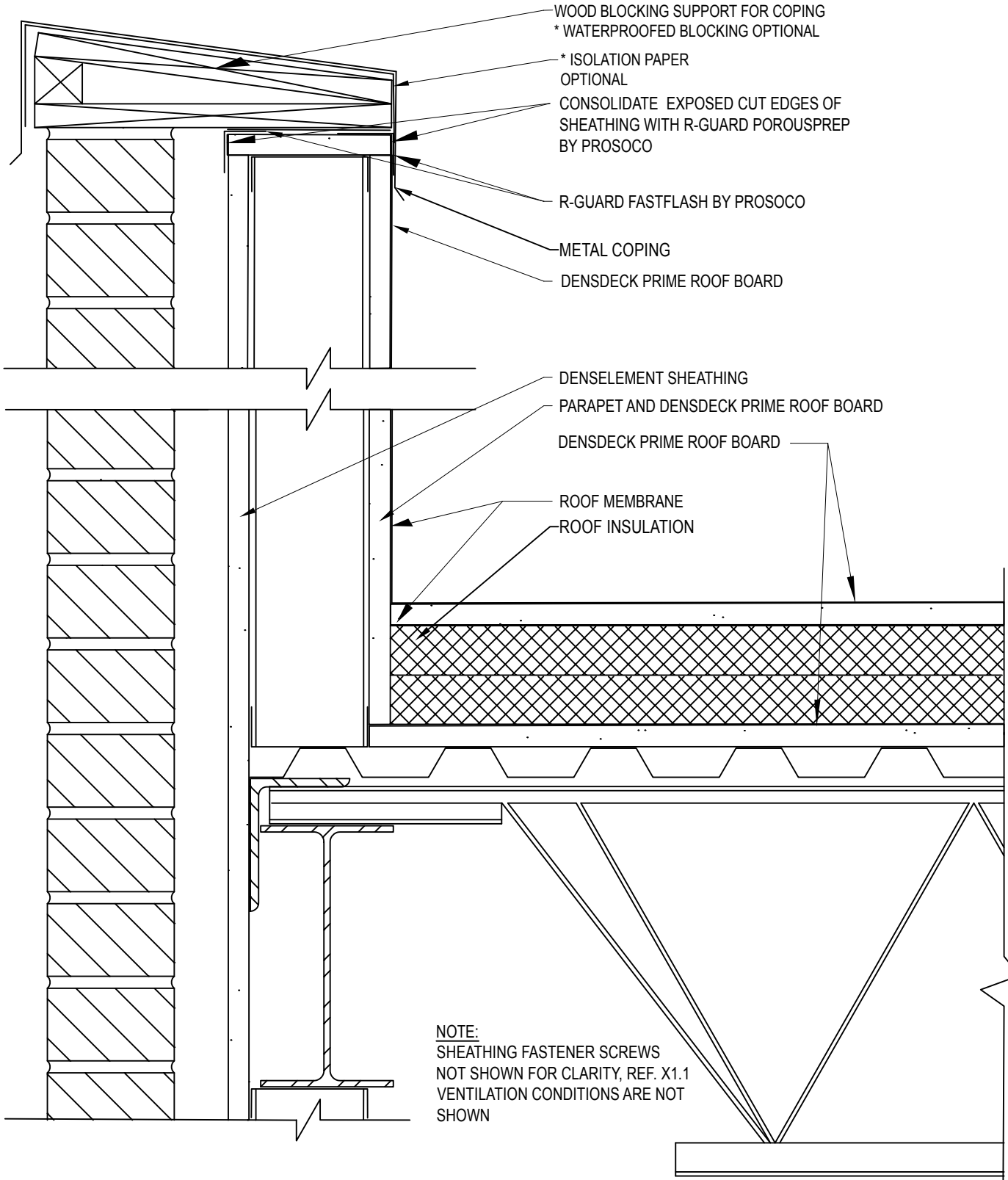

- WOOD BLOCKING SUPPORT FOR COPING
* WATERPROOFED BLOCKING OPTIONAL
- * ISOLATION PAPER
OPTIONAL
- CONSOLIDATE EXPOSED CUT EDGES OF
SHEATHING WITH R-GUARD POROUSPREP
BY PROSOCO
- R-GUARD FASTFLASH BY PROSOCO
- METAL COPING
- DENSDECK PRIME ROOF BOARD

- DENSELEMENT SHEATHING
- PARAPET AND DENSDECK PRIME ROOF BOARD
- DENSDECK PRIME ROOF BOARD
- ROOF MEMBRANE
- ROOF INSULATION

NOTE:
SHEATHING FASTENER SCREWS
NOT SHOWN FOR CLARITY, REF. X1.1
VENTILATION CONDITIONS ARE NOT
SHOWN

X12.1 ROOF TO WALL TRANS.- WALL CAP TO ROOF

SCALE: 3" = 1'-0"

* OPTIONAL WATERPROOFING



DensElement Barrier System Details